

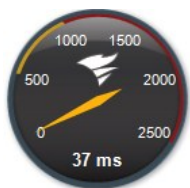

Node Details - APS-AndrewCounty

Average Response Time & Packet Loss

HELP



Avg Resp Time

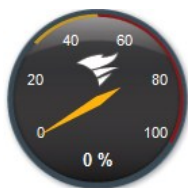

Packet Loss

Node Details

HELP

<b>Node Status</b>	<span style="color: green;">●</span> Node is Up.
<b>IP Address</b>	207.119.122.43
<b>Dynamic IP</b>	No
<b>Machine Type</b>	Unknown
<b>DNS</b>	207-119-122-43.stat.centurytel.net
<b>System Name</b>	
<b>Description</b>	
<b>Location</b>	
<b>Contact</b>	
<b>Last Boot</b>	
<b>Operating System</b>	
<b>IOS Image</b>	Unknown
<b>Hardware</b>	Physical
<b>Telnet</b>	telnet://207.119.122.43
<b>Web Browse</b>	http://207.119.122.43

Event Summary

HELP

<span style="color: orange;">▲</span> 2 Alert Triggered
<span style="color: blue;">▲</span> 2 Alert Reset

Polling Details

HELP

<b>Polling Engine</b>	ORION (10.3.1.7)
<b>Polling Interval</b>	120 seconds
<b>Next Poll</b>	04:45 PM
<b>Statistics Collection</b>	10 minutes
<b>Enable 64 bit Counters</b>	No
<b>Rediscovery Interval</b>	30 minutes
<b>Next Rediscovery</b>	1/19/2011 11:22 AM
<b>Last Database Update</b>	2/24/2011 04:43 PM

Availability Statistics

HELP

PERIOD	AVAILABILITY
Today	100.000 %
Yesterday	100.000 %
Last 7 Days	100.000 %
Last 30 Days	99.992 %
This Month	99.989 %
Last Month	100.000 %
This Year	99.992 %

Custom Properties for Nodes

HELP

<b>Comments</b>	Grandstreaa€m
-----------------	---------------

Average Response Time & Packet Loss

View Options

HELP

LAST 7 DAYS

APS-AndrewCounty  
Average Response Time & Packet Loss  
LAST 7 DAYS

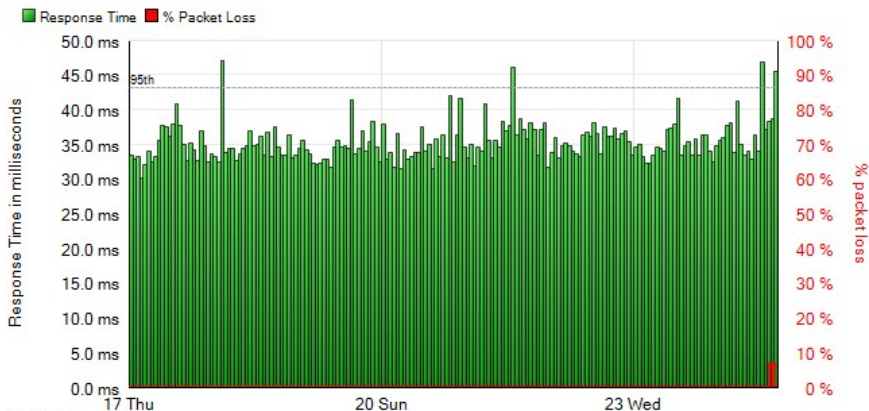

Feb 2011  
95th Percentile: Response Time is 43.0 ms  
SolarWinds Orion Core Services 2010.2.1 SP1

VoIP Gateway

View Options

HELP

TRAFFIC AVERAGE

No Data for Selected Time Period

VoIP Gateway

View Options

HELP

BANDWIDTH USED

No Data for Selected Time Period

Traffic & Percent Utilization of Each Interface

HELP

Active Alerts on This Node

HELP

ALL TRIGGERED ALERTS

TIME OF ALERT	NETWORK DEVICE	CURRENT VALUE	MESSAGE
---------------	----------------	---------------	---------